

PANAMÁ: ¿EL PRÓXIMO TIGRE?

CARMEN PAGÉS-SERRA carmenpag@iadb.org

 [@BID_Trabajo](https://twitter.com/BID_Trabajo)

 blogs.iadb.org/trabajo





Corea

El tigre asiático

COREA | PIB PER CÁPITA

US \$ PPP



1,284\$

1960

COREA | PIB PER CÁPITA

US \$ PPP

1,284\$

1960

12,270\$

1980

COREA | PIB PER CÁPITA

US \$ PPP

1,284\$

1960

12,270\$

1980

24,565\$

2014

WB Development Indicators

Irlanda

El tigre celta



IRLANDA | PIB PER CÁPITA

US \$ PPP



12,041\$

1970

IRLANDA | PIB PER CÁPITA

US \$ PPP

12,041\$

1970

28,053\$

1995

IRLANDA | PIB PER CÁPITA

US \$ PPP

12,041\$

1970

28,053\$

1995

52,252\$

2014



PANAMÁ

¿el próximo tigre?

PANAMÁ | PIB PER CÁPITA

US \$ PPP



1980

PANAMÁ | PIB PER CÁPITA

US \$ PPP

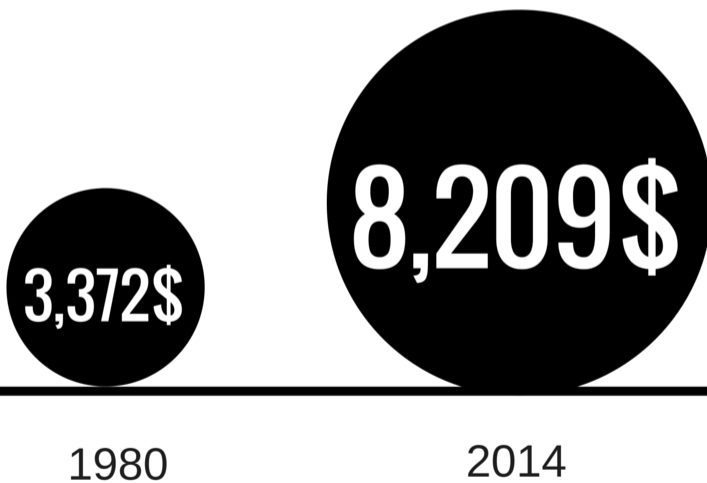

PANAMÁ | PIB PER CÁPITA

US \$ PPP

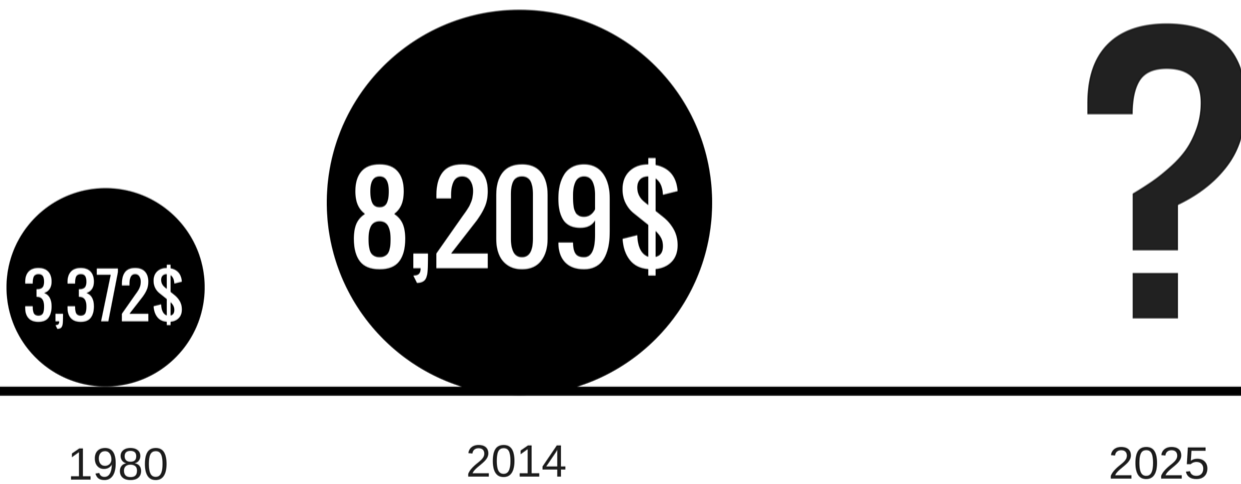



EL TRABAJADOR DEL SIGLO XXI





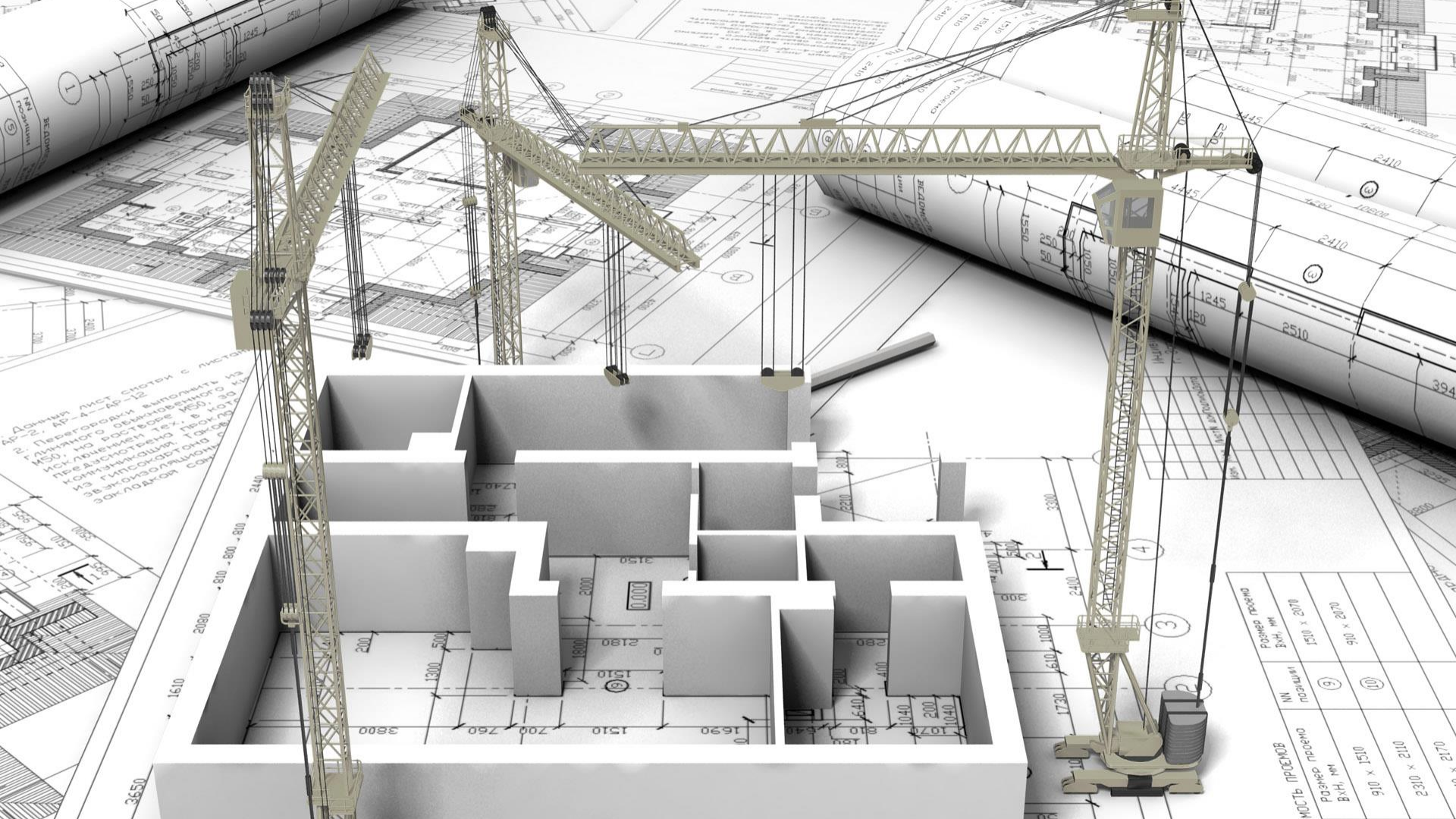

Данные лист скрестить с листом
АР-2, АР-4 — АР-32
2. Первоначальной выполнить на
плитного обшивочного кр
ИЗЖ, но в работе 150
исключительно проклад
компаниями. Точка
из ГИПРОСТАТОРА
заключая сав

МОДЕЛЬ ПРЕДМЕТ	№	Полмер предм ВхИ, мм
	9	1510 x 2070
	10	910 x 2070
		910 x 1510
		2310 x 2110
		... x 2170



	DEPOSIT	WITHDRAWALS	ACCOUNT BALANCE
ACCOUNT BALANCE		\$121.88	\$1,879.24
Electronic Withdrawal Energy Company Gas Service		\$271.98	\$2,051.22
Check (000)		\$2,679.00	\$1,371.52
Internal Banking Transfer Deposit (Internal/External)		\$76.98	\$1,294.54
Electronic Withdrawal Energy Company Electric Service		\$1,479.00	\$845.54
Internal Banking Payment to Credit Card 1000		\$2000.00	\$1,289.54
Internal Banking Payment to Credit Card 1000		488.19	\$1,338.35
Check (000)	\$8,990.00		\$14,418.35
Check (000)		\$14.50	\$8,418.35
Internal Banking Transfer Deposit (Internal/External)		\$602.75	\$8,012.22
Electronic Check Depositment Item Payment		\$97.00	\$8,479.52
Check (000)		\$200.00	\$8,789.24
Electronic Withdrawal Energy Company Gas Service		\$1,273.37	\$7,515.87
Electronic Withdrawal Local Bank Branch Statement Monthly		\$300.00	\$7,215.87
AMEX Authorization Local Credit Card Company		\$3,114.47	\$4,101.40
AMEX Withdrawal Local Bank Branch Statement Monthly		\$2,897.82	\$1,203.58
Internal Banking Payment to Credit Card 1000		\$79.00	\$1,124.58
Internal Banking Payment to Credit Card 1000		\$8,000.00	\$13,124.58
Internal Banking Payment to Credit Card 1000		\$25.40	\$12,899.18
Electronic Check Depositment Item Payment		\$188.65	\$12,710.53
Internal Banking Transfer Deposit (Internal/External)		\$122.47	\$12,588.06
Electronic Check Depositment Item Payment		\$200.00	\$12,388.06
Electronic Withdrawal Energy Company Gas Service		\$1,877.71	\$10,510.35
Electronic Withdrawal Local Bank Branch Statement Monthly		\$1,423.88	\$9,086.47
AMEX Authorization Local Credit Card Company		\$8,872.08	\$282.39
AMEX Withdrawal Local Bank Branch Statement Monthly		\$8,000.00	\$1,282.39
Internal Banking Payment to Credit Card 1000		\$14.50	\$1,267.89
Internal Banking Transfer Deposit (Internal/External)		\$362.75	\$845.14
Internal Banking Payment to Credit Card 1000		\$187.80	\$657.34
Electronic Check Depositment Item Payment		\$200.00	\$457.34
Electronic Withdrawal Energy Company Gas Service		\$1,273.37	\$11,280.71
Electronic Withdrawal Local Bank Branch Statement Monthly		\$300.00	\$11,980.71
AMEX Authorization Local Credit Card Company		\$3,114.47	\$8,866.24
AMEX Withdrawal Local Bank Branch Statement Monthly		\$2,897.82	\$5,968.42
Internal Banking Payment to Credit Card 1000		\$79.00	\$5,889.42
Internal Banking Payment to Credit Card 1000		\$8,000.00	\$13,889.42



**TECNOLOGÍAS
COMUNICACIÓN
AUTO-GESTIÓN**

1 H 1,008																	2 He 4,003
3 Li 6,94	4 Be 9,01											5 B 10,81	6 C 12,01	7 N 14,01	8 O 16,00	9 F 19,00	10 Ne 20,18
11 Na 22,99	12 Mg 24,31											13 Al 26,98	14 Si 28,09	15 P 30,97	16 S 32,07	17 Cl 35,45	18 Ar 39,95
19 K 39,10	20 Ca 40,08	21 Sr 44,96	22 Ti 47,87	23 V 50,94	24 Cr 52,00	25 Mn 54,94	26 Fe 55,85	27 Co 58,93	28 Ni 58,69	29 Cu 63,55	30 Zn 65,39	31 Ga 69,72	32 Ge 72,61	33 As 74,92	34 Se 78,96	35 Br 79,90	36 Kr 83,80
37 Rb 85,47	38 Sr 87,62	39 Y 88,91	40 Zr 91,22	41 Nb 92,91	42 Mo 95,94	43 Tc (98,91)	44 Ru 101,07	45 Rh 102,91	46 Pd 106,42	47 Ag 107,87	48 Cd 112,41	49 In 114,82	50 Sn 118,71	51 Sb 121,76	52 Te 127,60	53 I 126,90	54 Xe 131,29
55 Cs 132,91	56 Ba 137,33	57 La 138,91	72 Hf 178,49	73 Ta 180,95	74 W 183,84	75 Re 186,21	76 Os 190,23	77 Ir 192,22	78 Pt 195,08	79 Au 196,97	80 Hg 200,59	81 Tl 204,38	82 Pb 207,20	83 Bi 208,98	84 Po (208,98)	85 At (209,99)	86 Rn (222,02)
87 Fr (223,02)	88 Ra (226,03)	89 Ac (227,03)	104 Rf (261,11)	105 Db (262,11)	106 Sg (263,12)	107 Bh (264,12)	108 Hs (265,13)	109 Mt (268)	110 Ds (269)	111 Rg (272)	112 Uub (277)		114 Uuq (285)		116 Uuh (289)		

58 Ce 141,12	59 Pr 140,91	60 Nd 144,24	61 Pm (144,91)	62 Sm 150,36	63 Eu 151,96	64 Gd 157,25	65 Tb 158,93	66 Dy 162,50	67 Ho 164,93	68 Er 167,26	69 Tm 168,93	70 Yb 173,04	71 Lu 174,97
90 Th 232,04	91 Pa 231,04	92 U 238,03	93 Np (237,05)	94 Pu (244,06)	95 Am (243,06)	96 Cm (247,07)	97 Bk (247,07)	98 Cf (251,08)	99 Es (252,08)	100 Fm (257,10)	101 Md (258,10)	102 No (259,10)	103 Lr (262,11)









48%

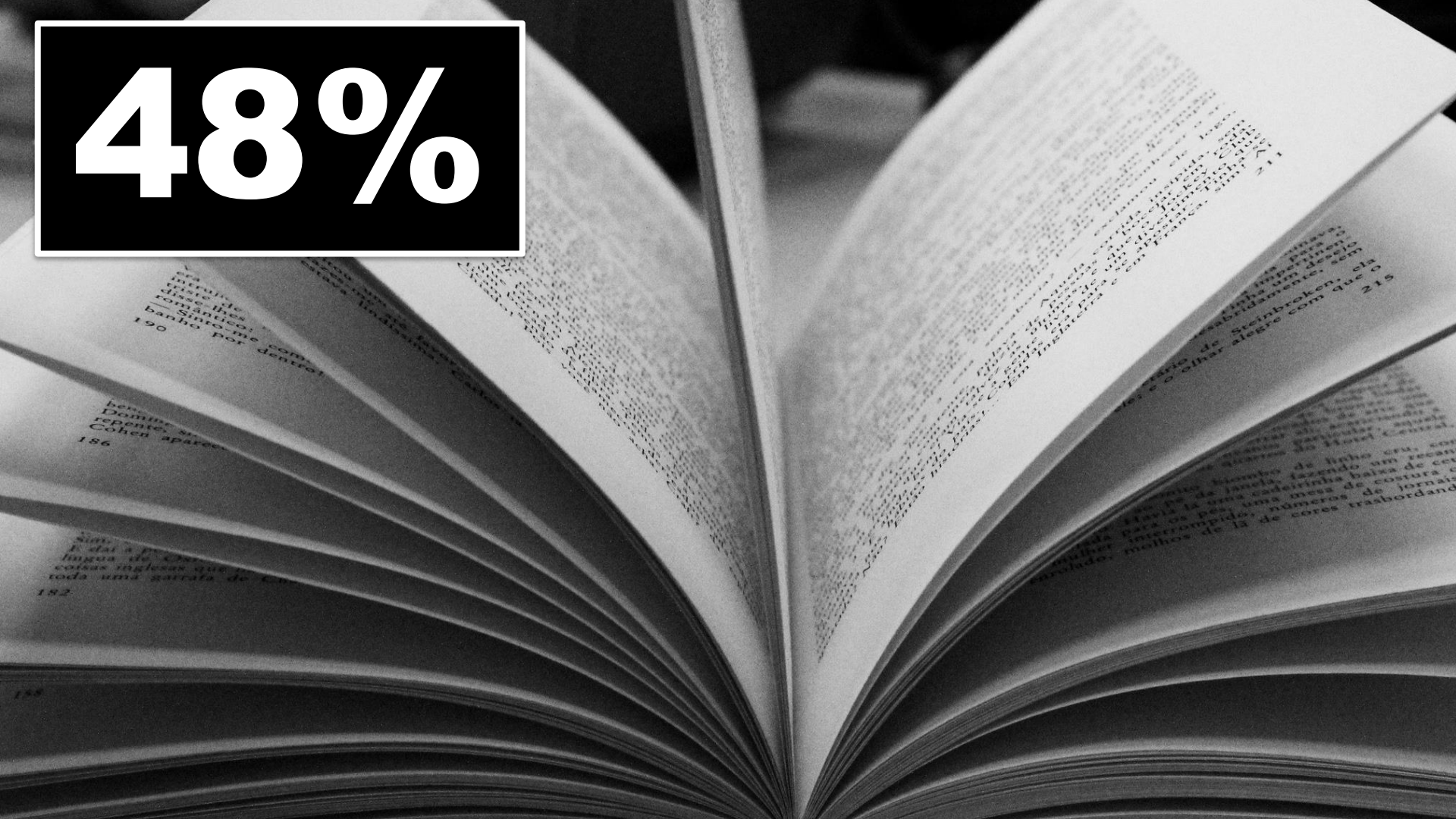

62%

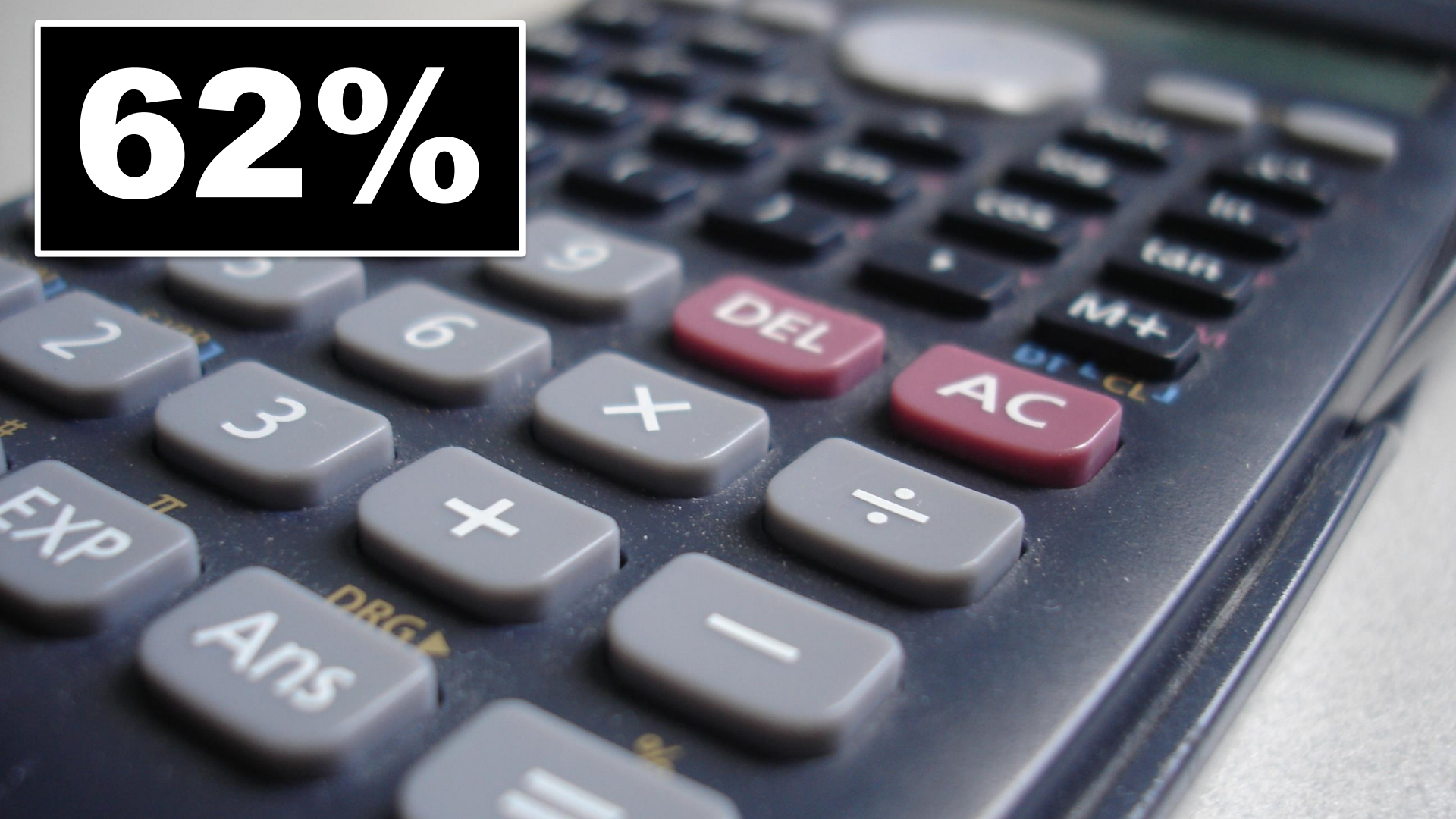

46%

search

A close-up photograph of a computer keyboard. The central focus is a bright green key with the word "search" written in white lowercase letters. Surrounding this key are several other keys: a white key with the letter "A", a white key with the letter "Z", a white key with the letter "X", a white key with the word "alt" and "option" below it, and a white key with a four-pointed star icon and the word "command" below it. The keyboard has a silver or light grey frame.

control

alt

option

command

¿Qué consideran más importante las empresas?

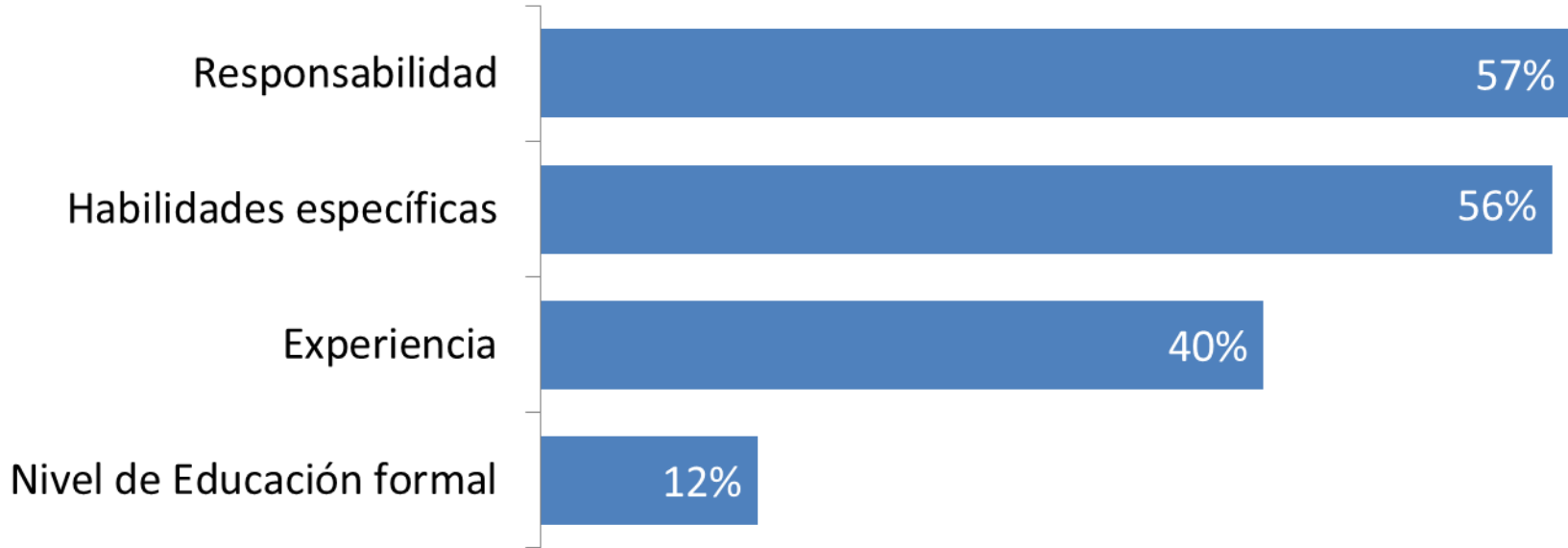

Motivo principal de despido

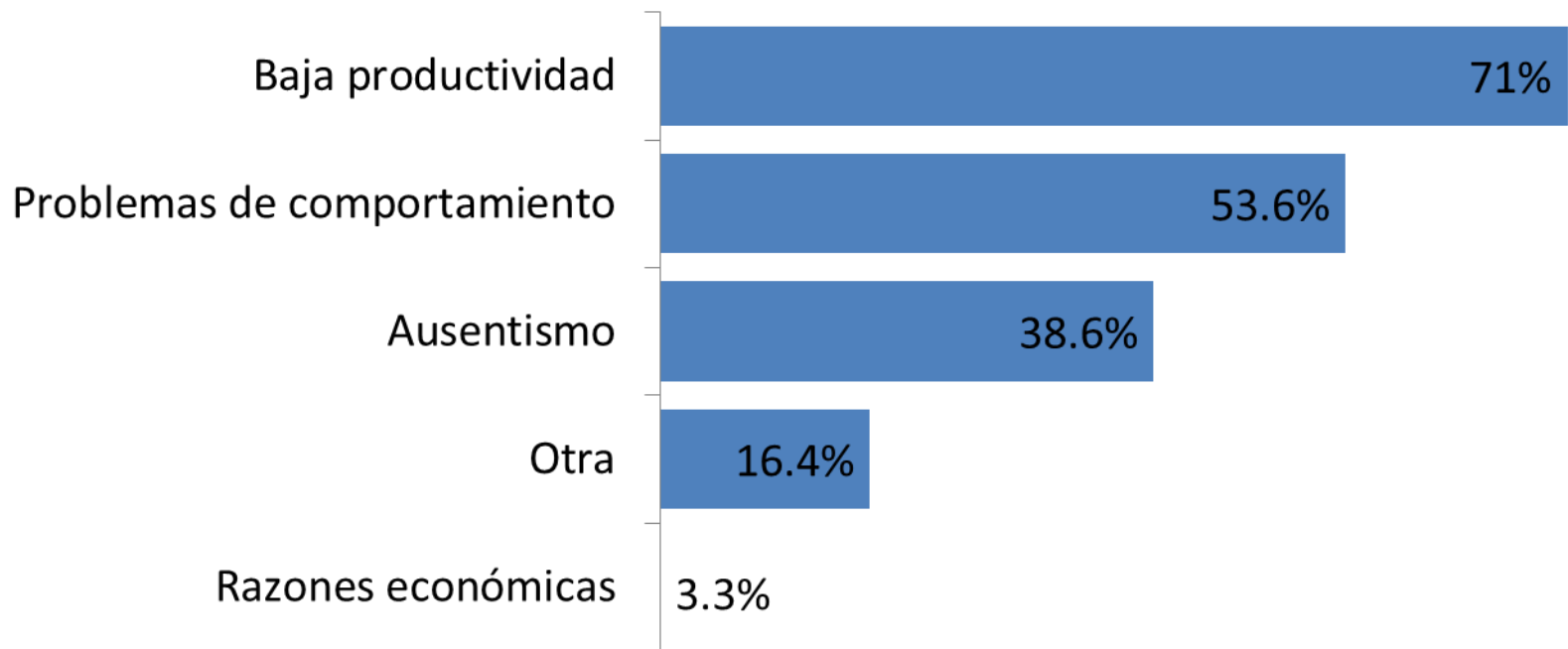



8,6%

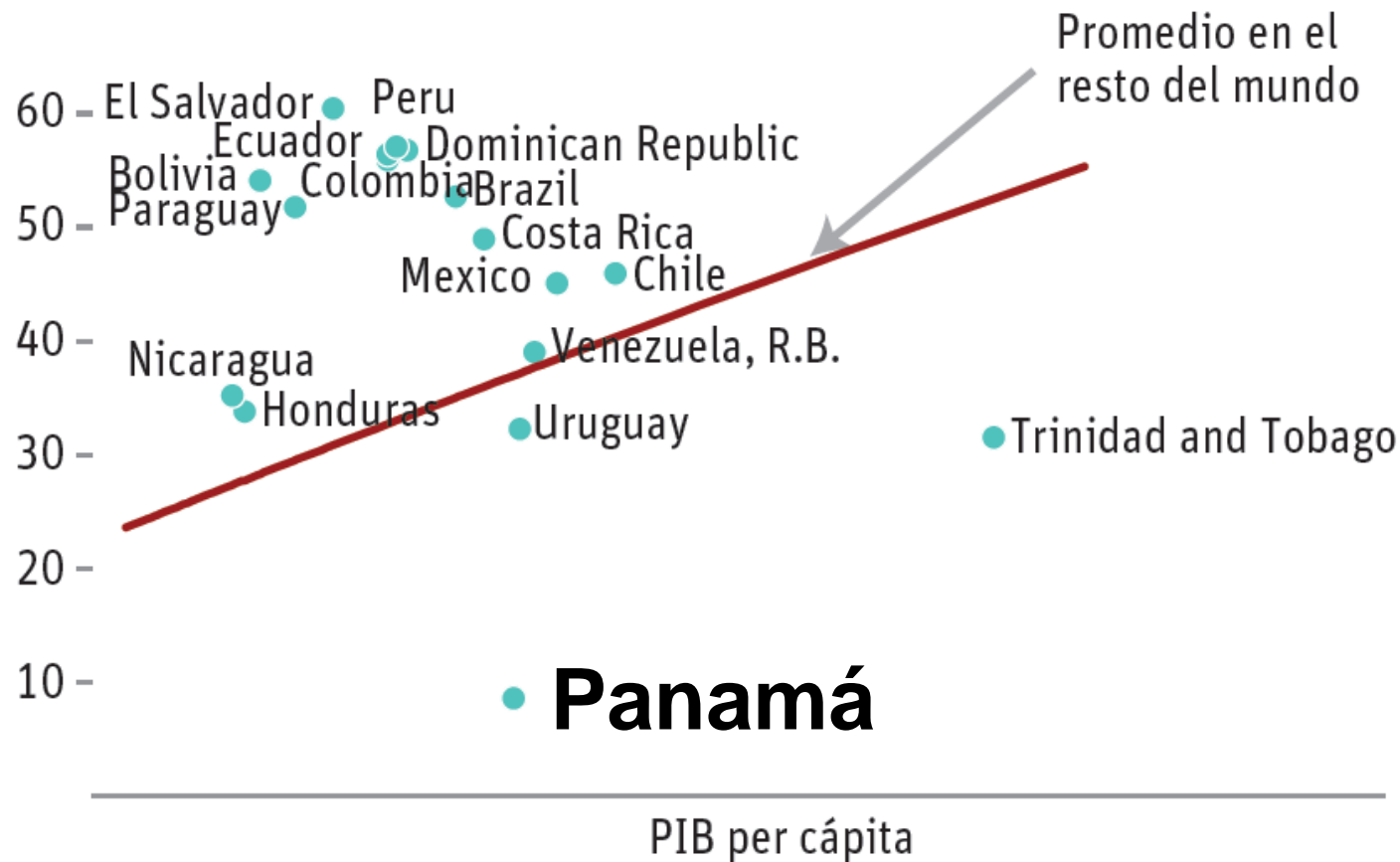



50%



COREA



IRLANDA





PROBLEMA DE TODOS



ORIENTACIÓN ESTRATÉGICA



FUERZA LABORAL ACTIVA



IDENTIFICACIÓN DE NECESIDADES



PRIORIZAR RECURSOS ESTATALES



RESULTADOS



**PROBLEMA DE TODOS
ESTRATEGIA
FUERZA LABORAL ACTIVA**



IDENTIFICACIÓN DE NECESIDADES



**PRIORIZAR LOS
RECURSOS ESTATALES**

Gráfica con la inversión en capacitación de
Panamá





ORIENTACIÓN A RESULTADOS





EMPLEOS PARA CRECER

www.empleosparacrecer.org

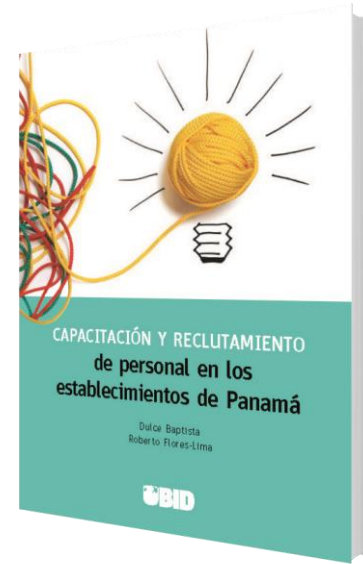

CAPACITACIÓN Y RECLUTAMIENTO DE PERSONAL EN LOS ESTABLECIMIENTOS DE PANAMÁ

www.iadb.org/publicaciones-trabajo

¡MUCHAS GRACIAS!

 [@BID_Trabajo](https://twitter.com/BID_Trabajo)

 blogs.iadb.org/trabajo

